

# Women in Healthcare: Leaders Advancing Access to Care

German Chambers Economic Forum

Tisha Boatman  
Manila, March 2025

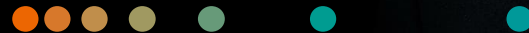

“ More than half of the world's population is still not covered by essential health services.





# Healthcare systems in low- and middle-income countries face multiple challenges

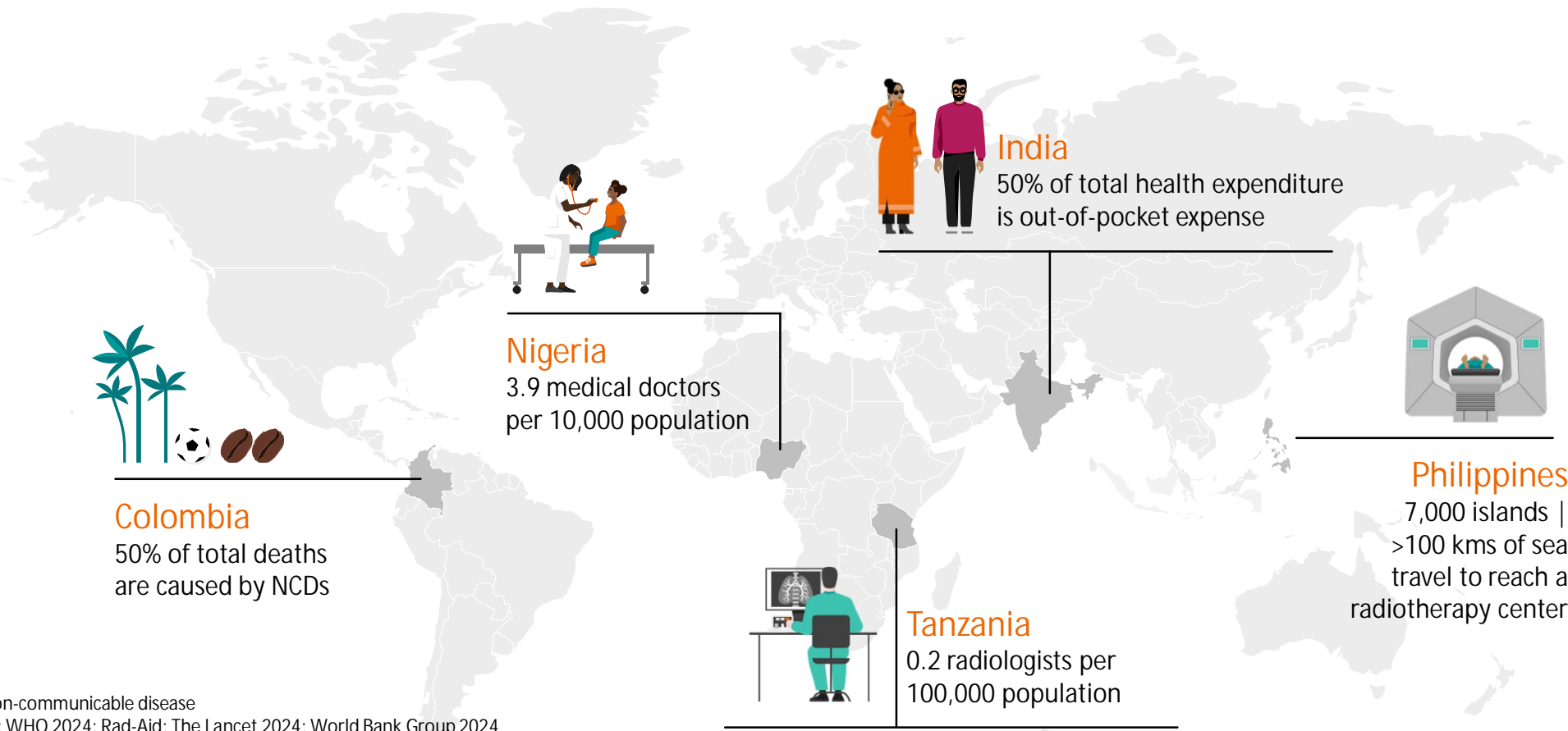

NCD: Non-communicable disease  
Sources: WHO 2024; Rad-Aid; The Lancet 2024; World Bank Group 2024  
Vergara, T. V. T., et al. (2024). Radiation Oncology in the Philippines: Current State and Future Directions. *Advances in Radiation Oncology*, 9(2), 101354-.

# Improving women's health has positive economic outcomes



# Non-communicable diseases are leading cause of deaths in women globally

35%

of all deaths in women are caused by CVD.



80%

of breast & cervical cancer deaths occur in LMICs.



A maternal death occurred every **two minutes** in 2020.



**One** in every 10 women between the ages of 15 and 45 years is affected by endometriosis.



We pioneer  
breakthroughs  
in healthcare.

For everyone.  
Everywhere.  
Sustainably.

SIEMENS  
Healthineers



Unrestricted © Siemens Healthineers, 2025

# We are improving patient outcomes with our global presence



**Market leader** in majority of businesses

**>90%** of leading hospitals collaborate with us<sup>3</sup>

**>72,000**  
highly skilled employees

**>70**  
countries with direct presence

**€22.4bn**  
revenue FY2024<sup>1</sup>

**24,000** technical IPRs,  
thereof 15,000 granted patents

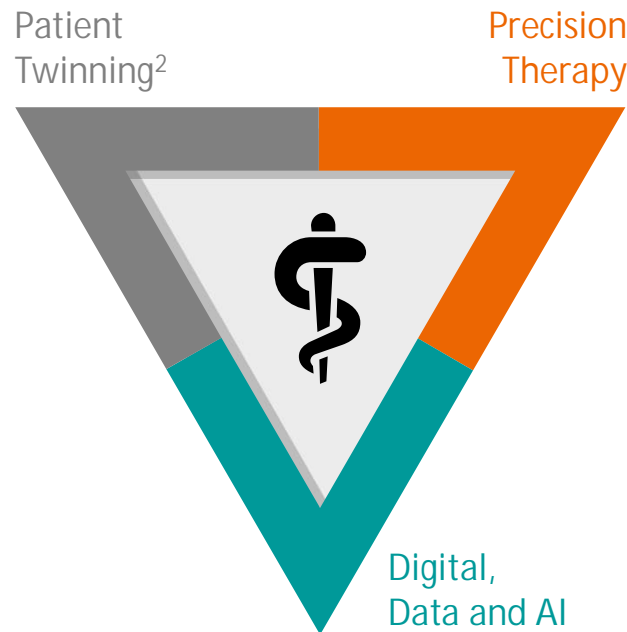

**>110**  
AI-supported product offerings

**1.25bn** patient touchpoints  
in underserved countries

**>70%** of critical clinical decisions are  
influenced by the type of technology we provide<sup>5</sup>

**>700,000**  
installed base

<sup>1</sup> Revenue FY2024 Siemens Healthineers

<sup>2</sup> Patient Twinning is currently under development. It is not for sale. Its future availability cannot be guaranteed.

<sup>3</sup> Based on hospital rankings in the U.S., China, and Germany | <sup>4</sup> FY2023 Sustainability Report | <sup>5</sup> AdvaMedDX 'A Policy Primer on Diagnostics'

# Our Commitment



## HEALTHCARE ACCESS

### Patient impact

1.25 billion patient touchpoints in LMICs by 2030  
Expanding to patient impact in underserved communities globally

### Healthcare workforce education and training

6 million hours of training provided by 2030

## RESOURCE PRESERVATION

### Net zero

90% reduction in Scope 1 & 2 emissions by 2030 <sup>1)</sup>  
28% reduction in Scope 3 emissions by 2030, 90% by 2050 <sup>1)</sup>

### Circularity

Increase share of circular revenue by 2030

## DIVERSE AND ENGAGED HEALTHINEERS

### Diversity

30% women representation in Senior Management roles by 2025 <sup>2)</sup>

### Employee engagement

Maintain Top Quartile employee engagement score

### External recognition

“Great Place To Work” in countries representing >80% of employees by 2025

Volunteering and Employee-led initiatives

Global and Regional Partnerships

1) vs. baseline 2019    2) In addition: adherence to country-specific legal requirements    3) Eligible circular revenue according to EU Taxonomy criteria



# Pioneering breakthroughs to make healthcare more accessible and affordable for patients everywhere

## Driving healthcare breakthroughs

Advanced technology and AI to democratize healthcare and overcome barriers in low-resource settings

Collaboration to align resources, transform the system of care, and build ecosystems that benefit patients

## Empowering the workforce

Education and training of healthcare professionals to offer high quality patient care

## Expanding patient impact in underserved communities globally

### Early diagnosis

Screening and diagnostics for early insights to manage disease more effectively



2 million diagnosed through Aarthi centers annually, India

### Comprehensive care

Optimized clinical pathways for the most threatening diseases to improve outcomes



30% faster stroke treatment for Catalonia, Spain

### Education and training

Extended and qualified workforce to expand healthcare access



63 trained staff deliver 72,000 procedures annually, Tanzania

## Leveraging global and regional partnerships

# We are partnering with leading organizations for better health outcomes for women

“Building effective long-term partnerships to foster access to care”



unicef  
for every child

© UNICEF/UNI173463/Schembrucker



MOVEMENT  
HEALTH

© Movement Health



THE  
GLOBAL  
FUND

© The Global Fund



World Economic  
Forum

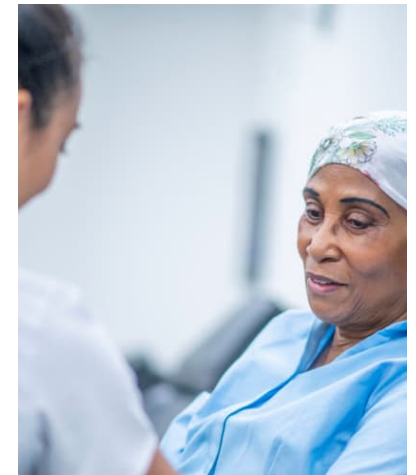

C/Can

© C/Can

# We are addressing the gender health gap in underserved communities

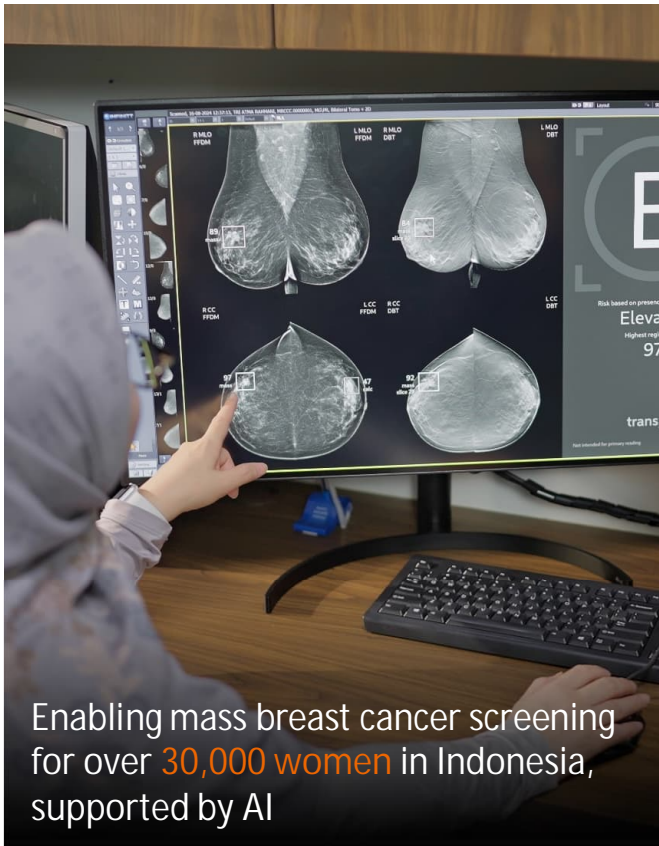

Enabling mass breast cancer screening for over **30,000 women** in Indonesia, supported by AI



Bringing MRI to **>9 million Brazilians** in Pernambuco, the state with poorest basic health coverage



Deploying 28 X-rays with AI to address high TB burden in Uganda that affects **>90,000** people annually



Training **~300 mammography technicians annually** as part of Women's Health initiative in Egypt



# In the Philippines, we are providing essential and advanced services to make healthcare more accessible



Catering **20,000** inhabitants of **isolated** Batanes island with radiology systems



**>200** mobile X-rays installed across the country as **Pandemic** response

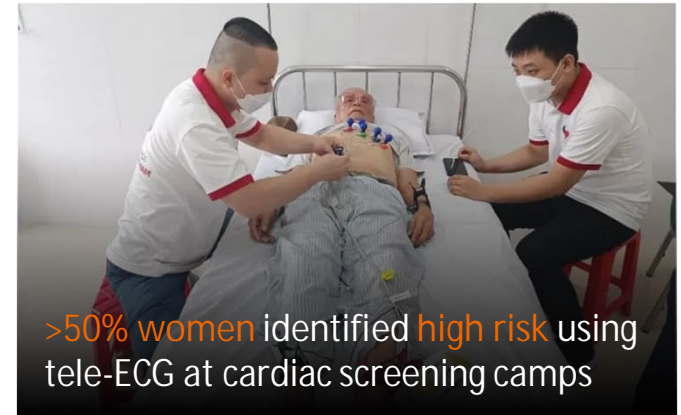

**>50%** women identified **high risk** using tele-ECG at cardiac screening camps



**Comprehensive cancer care** center and **hub & spoke** model with AC Health

# Siemens Healthineers has become a valued partner of DOH for training and education

## Three Letters of Intent signed

Reinforcing commitment towards development of the healthcare sector

- Developing a training center at a partner hospital
- Developing an Innovation Think Tank hub and spoke model
- Explore opportunities for strategic and digital partnerships



# Adopting artificial intelligence to diagnose Tuberculosis in the Philippines

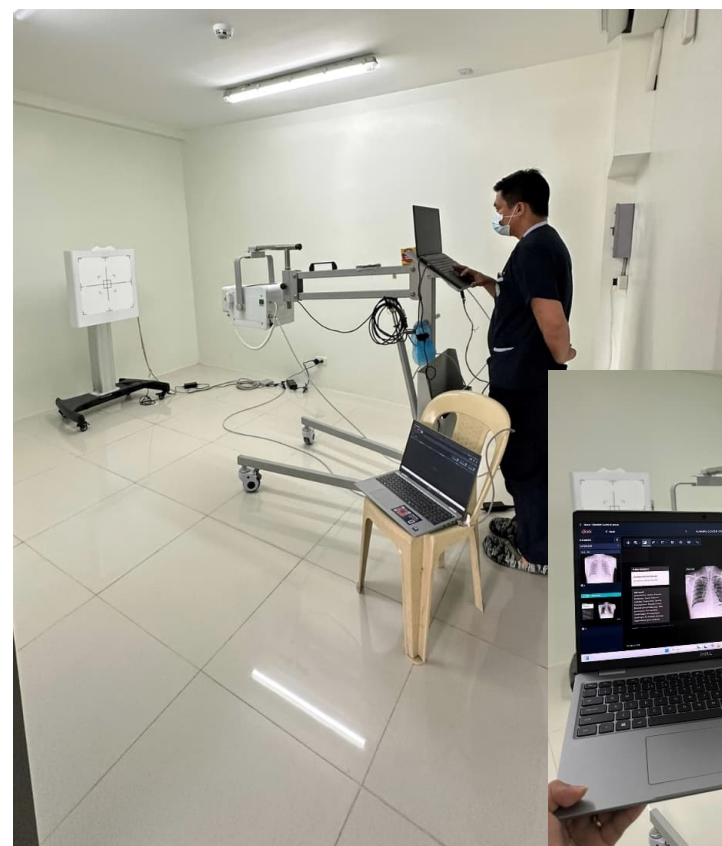



# We aspire to create better outcomes and experiences for patients, no matter where they live

## Fighting the most threatening diseases

- Addressing the needs of LMICs<sup>1</sup>
- Providing end-to-end solutions from screening, diagnosis, therapy to follow-up

## Rethinking the value chain

- Providing flexible financing solutions
- Customizing education & training offerings
- Leveraging the strength of global presence
- Closing local capacity gaps

## Building strategic partnerships

- Developing long-term partnerships to improve access to care
- Bridging the existing gaps of affordability and availability

## Accelerating global development

- Supporting UN Sustainable Development Goals as our commitment to Sustainability
- Driving initiatives to strengthen healthcare systems



<sup>1</sup> Low- and middle-income countries

Thank you!

